UNIT IV INFORMATION RETRIEVAL AND LEXICAL RESOURCES 9

Information Retrieval: Design features of Information Retrieval Systems-Classical, Non classical, Alternative Models of Information Retrieval – valuation Lexical Resources: Word Net - Frame Net – Stemmers - POS Tagger - Research Corpora.

4.1: Informational Retrieval

Introduction:

Information Retrieval (IR) is defined as the process of accessing and retrieving the most appropriate information from text based on a particular query given by the user, with the help of context-based indexing or metadata.

Google Search is the most famous example of information retrieval.

In another words, *Information retrieval (IR) may be defined as a software program that deals with the organization, storage, retrieval and evaluation of information from document repositories.*

Information Retrieval in NLP:

- ✓ An information retrieval system searches a collection of natural language documents with the goal of retrieving exactly the set of documents that matches a user's question.
- ✓ They have their origin in library systems.
- ✓ These systems assist users in finding the information they require but it does not attempt to deduce or generate answers. It tells about the existence and location of documents that might consist of the required information that is given to the user.
- ✓ The documents that satisfy the user's requirement are called relevant documents. If we have a perfect IR system, then it will retrieve only relevant documents.

The information retrieval model is basically a pattern that defines the most important aspects of the retrieval procedure and consists of a set of entities:

- ✓ A model for documents,
- ✓ A model for queries, and
- ✓ A matching function that compares queries to documents.

In the mathematical formulation, a retrieval model can be seen as consisting of:

- D − Representation for documents, R − Representation for the queries Q
- F − The modeling framework for documents and queries along with the relationship between documents and queries
- R (q,di) − Similarity function which orders the documents with respect to the query which is also called ranking.

The below figure shows the basic IR model.

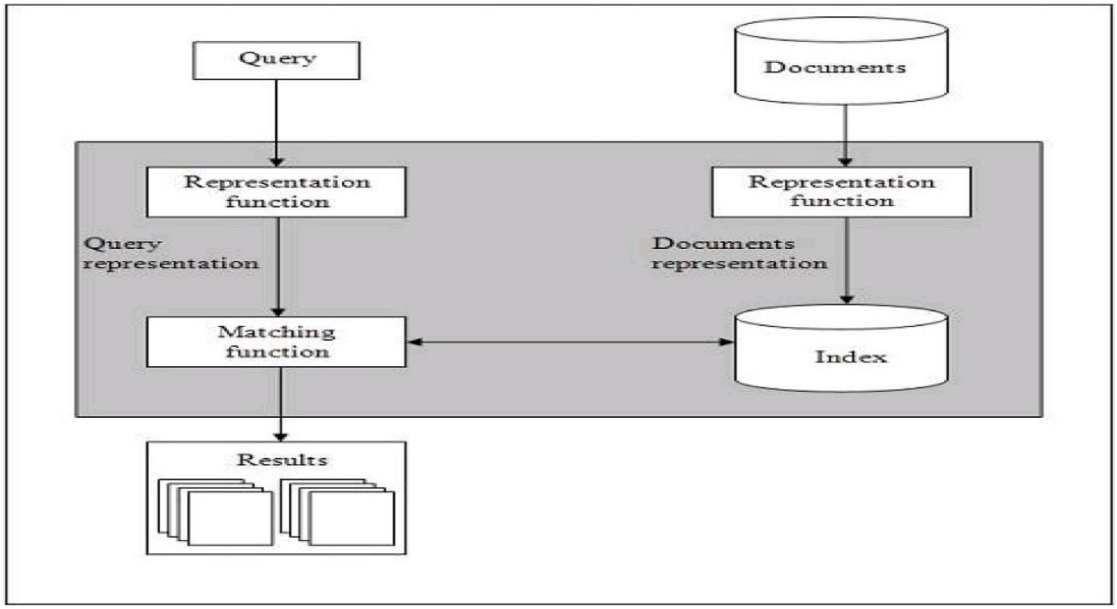

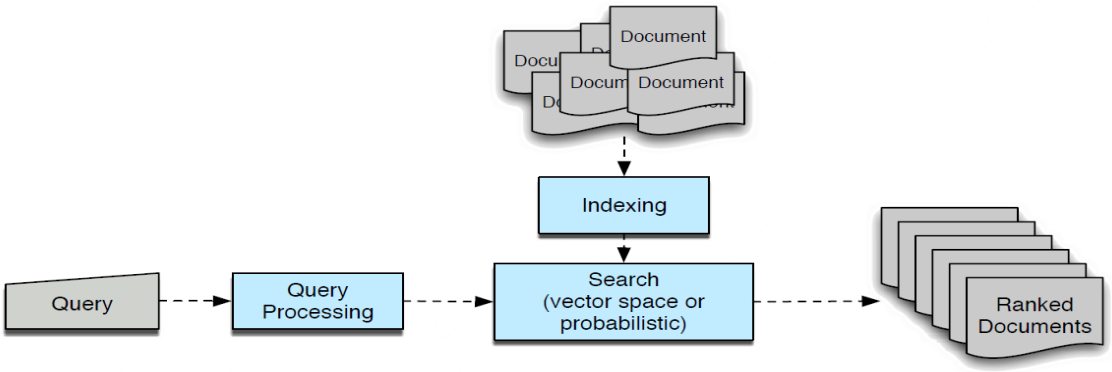

From the above diagram, it is clear that a user who needs information will have to formulate a request in the form of a query in natural language. After that, the IR system will return output by retrieving the relevant output, in the form of documents, about the required information.

The step by step procedure of these systems are as follows:

- Indexing the collection of documents.
- Transforming the query in the same way as the document content is represented.
- Comparing the description of each document with that of the query.
- Listing the results in order of relevancy.

Retrieval Systems consist of mainly two processes:

1. Indexing
2. Matching

1. Indexing

- ✓ It is the process of selecting terms to represent a text.
- ✓ Indexing involves:
  - Tokenization of string
  - Removing frequent words
  - Stemming
- ✓ Two common Indexing Techniques:
  - Boolean Model
  - Vector space model

2. Matching

- ✓ It is the process of finding a measure of similarity between two text representations.
- ✓ The relevance of a document is computed based on the following parameters:
  1. TF: It stands for Term Frequency which is simply the number of times a given term appears in that document.
     TF (i, j) = (count of ith term in j^{th} document)/(total terms in j^{th} document)
  2. IDF: It stands for Inverse Document Frequency which is a measure of the general importance of the term.
     IDF (i) = (total no. of documents)/(no. of documents containing i^{th} term)
  3. TF-IDF Score (i, j) = TF * IDF

4.2: Design Features of Informational Retrieval Systems

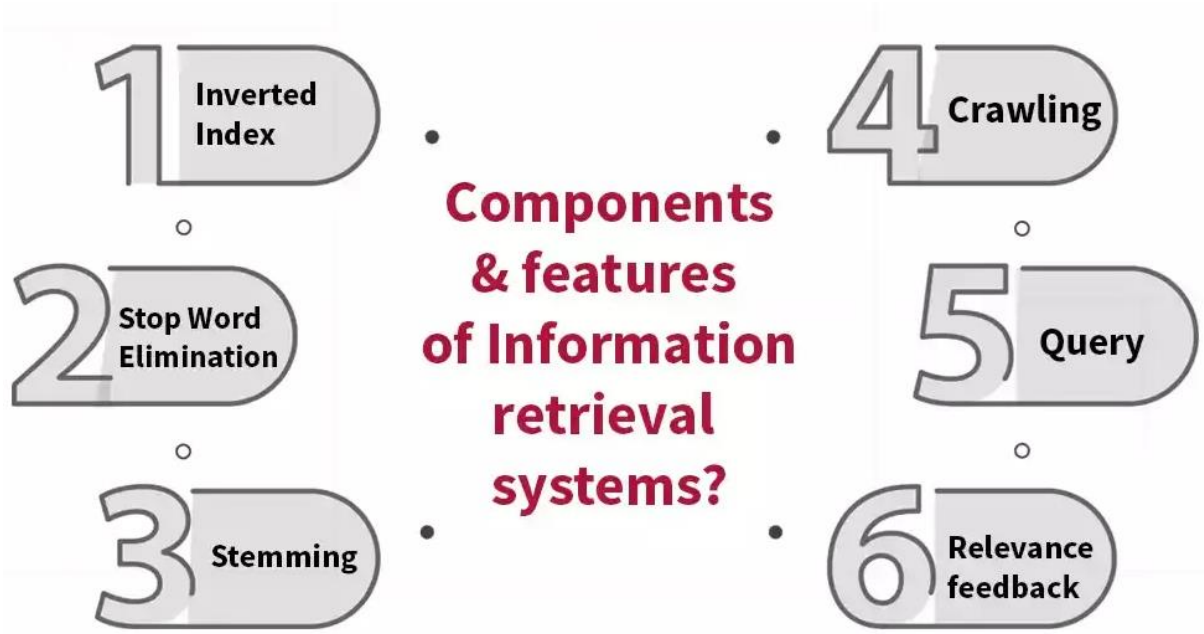

A) Inverted Index

The primary data structure of most of the IR systems is in the form of inverted index. We can define an inverted index as a data structure that list, for every word, all documents that contain it and frequency of the occurrences in document. It makes it easy to search for 'hits' of a query word.

B) Stop Word Elimination

Stop words are those high frequency words that are deemed unlikely to be useful for searching. They have less semantic weights. All such kind of words are in a list called stop list. For example, articles "a", "an", "the" and prepositions like "in", "of", "for", "at" etc. are the examples of stop words. The size of the inverted index can be significantly reduced by stop list. As per Zipf's law, a stop list covering a few dozen words reduces the size of inverted index by almost half. On the other hand, sometimes the elimination of stop word may cause elimination of the term that is useful for searching. For example, if we eliminate the alphabet "A" from "Vitamin A" then it would have no significance.

C) Stemming

Stemming, the simplified form of morphological analysis, is the heuristic process of extracting the base form of words by chopping off the ends of words. For example, the words laughing, laughs, laughed would be stemmed to the root word laugh.

D) Crawling

Crawling is the process of gathering different web pages to index them to support a search engine. The purpose of crawling is to quickly and efficiently gather as many relevant web pages as possible and together with the link structure that interconnects them.

E) Query

Queries are search statements which describe the information requirements in search engines. A query will never identify one particular result, it will find many results which match the query with different degrees.

F) Relevance Feedback

Relevance feedback helps in taking results that are initially returned from a specific query, to gather user feedback, and determine whether those results are relevant to perform a new query.

4.3: Classical Models of Informational Retrieval

Classical Model is the simplest model to build an Information Retrieval system. This model is based on the well-recognized and easy to understood knowledge of mathematics like probability. Classical models are easy to implement and are very efficient.

The three classical models of information retrieval are:

a. Boolean model;
b. Vector space model; and
c. Probabilistic models.

a. Boolean Model:

This is the simplest retrieval model which retrieves the information on the basis of the query given in Boolean expression. Boolean queries are queries that uses And, OR and Not Boolean operations to join the query terms.

For example:
Ql: Sachin AND Dravid.

- ✓ Request is any Boolean combination of descriptors using the operators AND, OR and NOT
- ✓ Retrieval rules:
  - If Request = ta ∧ tb then retrieve only documents with both ta and tb
  - if Request = ta ∨ tb then retrieve only documents with either ta or tb
  - if Request = ¬ta then retrieve only documents without ta.

The main shortcoming of this model is that it requires Boolean query instead of free text. The other disadvantage is that Boolean information retrieval model cannot rank the documents on the basis of relevance with the user query. It just gives the document if it contains the query word, regardless the term count in the document or the actual importance of that query word in the document.

Term-Document Incidence Matrix: This is one of the basic mathematical models to represent text data and can be used to answer Boolean expression queries using the Boolean Retrieval Model.

Query Processing:

- For each term t_i in query $q=\{t_1,t_2,\ldots\ldots, t_M\}$
  - ✓ Use the index to retrieve all d_j with $W_{ij} > 0$
  - ✓ Sort them by decreasing order (eg. Term frequency)
- Return documents satisfying the query condition.

Example:

Document collection:

dl = "Sachin scores hundred."
d2 = "Dravid is the most technical batsman of the era."
d3 = "Sachin, Dravid duo is the best to watch."
d4 = "India wins courtesy to Dravid, Sachin partnership"

Lexicon and inverted index:

Sachin → {d1, d3, d4}
Score → {d1}
Hundred → {d1}
Dravid → {d2, d3, d4}
technical → {d2}
batsman → {d2}
watch → {d3}
India → {d4}
partnership → {d4}
win → {d4}

Result set:

{Dl, D3, D4} AND {D2, D3, D4} = {D3, D4}

In Boolean model, the IR system retrieves the documents based on the occurrence of query key words in the document. It doesn't provide any ranking of documents based on the relevancy.

Pros:

- ✓ Simple to implement.

Cons:

- ✓ No ranking
- ✓ Not suitable for complex queries

b. Vector Space Model:

This model takes documents and queries denoted as vectors and retrieves documents depending on how similar they are. The vector space model is based on the notion of similarity between the search document and the representative query prepared by the user which should be similar to the documents needed for information retrieval.

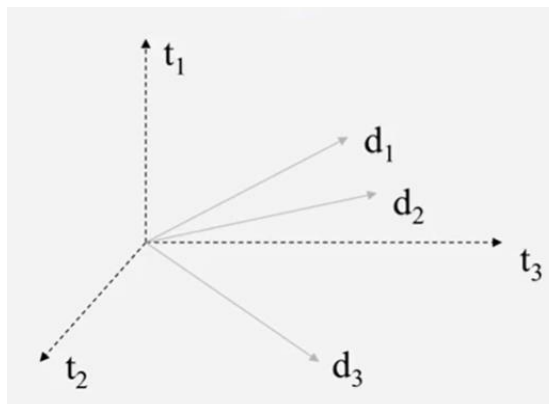

We can represent both documents and queries with vectors with a t-dimensional vector representation:

- ✓ $dj = (w_{1j}, w_{2j}, \ldots, w_{tj})$ for a document with
- ✓ $q = (w_{1q}, w_{2q}, \ldots, w_{tq})$

Definition of Terms: The components of each dimension in the document and query representation correspond to a separate term whose terms can be single words, keywords, or longer phrases also.

If the words of the documents are chosen to be the terms, the dimensionality of the vectors is the number of distinct words occurring in the vocabulary of the corpus.

Computing the values of the Terms: The value of the vector is non-zero if a term or word occurs in the document.

Basic Idea:

The IR problems can be reduced to the problem of clustering in which two clusters are there: 1. Relevant Cluster with respect to Query and 2. Irrelevant Cluster.

Two types of Clustering:

1. Intra Cluster : tf (term frequency) concept is used
2. Inter Cluster: tf-idf (Inverse Document Frequency) concept is used.

Document Similarity:

A **Similarity Measure** is a function which computes the ***degree of similarity*** between a pair of vectors or documents. It is used to determine which document (d_1 or d_2) is more similar to a given query q.

Degree of similarity between $\vec{q}$ and $\vec{d_j}$

$$sim(d_j, q) = \frac{\vec{d_j} \cdot \vec{q}}{|\vec{d_j}| \times |\vec{q}|}$$

$$sim(d_j, q) = \frac{\sum_{i=1}^{t} w_{i,j} \times w_{i,q}}{\sqrt{\sum_{i=1}^{t} w_{i,j}^2} \times \sqrt{\sum_{i=1}^{t} w_{i,q}^2}}$$

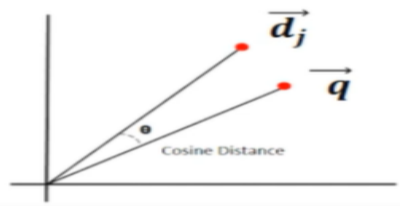

The factor $\vec{q}$ does not affect the ranking because it is the same for all documents.

The factor $\vec{d_j}$ provides a normalization in the space of the documents.

Terms	Notation & Formula
Intra-Cluster Similarity	$f_{i,j} = \frac{freq_{i,j}}{maxl\ freq_{i,j}}$ freq$_{i,j}$: Term frequency of k_i in j doc. maxl freq$_{i,j}$:Term frequency of k_i in j doc. $f_{i,j}$:Normalized frequency
Inter-Cluster Similarity	$idf_i = log\frac{N}{n_i}$ or $idf_i = log(1 + \frac{N}{n_i})$ N- the total number of documents in the system n_i the number of documents in which the index term k_i appears.
$w_{i,j}$	$w_{i,j} = f_{i,j} \times idf_i$
$w_{i,q}$	$w_{i,q} = (0.5 + f_{i,q}) \times idf_i$ $f_{i,q} = \frac{freq_{i,q}}{maxl\ freq_{i,q}}$

Example:

Document	Content
Doc1	Cat runs behind rat
Doc2	Dogs runs behind cat
Doc3	Dog, cat and rat run behind cheese
Query	Cat cheese
After stemming & stop word removal	Cat, run, behind, rat, dog, cheese

Step 1: Stemming and Stop word Removal
Step 2: Intra Cluster Similarity
Step 3: Inter Cluster Similarity
Step 4: Cosine similarity between document vector and query vector.

After stemming & stop word removal	cat, run, behind, rat,dog, cheese				
Sr. No.	Index Term or Keywords	Doc1	Doc2	Doc3	Query: cat, cheese
1	cat	1	1	1	1
2	run	1	1	1	0
3	behind	1	1	1	0
4	rat	1	0	1	0
5	dog	0	1	1	0
6	cheese	0	0	1	1
	Max Frequency	1	1	1	1

$$f_{i,j} = \frac{freq_{i,j}}{maxl\ freq_{i,j}} \qquad f_{i,q} = \frac{freq_{i,q}}{maxl\ freq_{i,q}}$$

Sr. No.	Index Term or Keywords	Doc1	Doc2	Doc3	Count	$q_{i,j}$	$idf_i = log(1+\frac{N}{n_i})$
1	cat	1	1	1	3	1.5	0.30
2	run	1	1	1	3	0.5	0.30
3	behind	1	1	1	3	0.5	0.30
4	rat	1	0	1	2	0.5	0.40
5	dog	0	1	1	2	0.5	0.40
6	cheese	0	0	1	1	1.5	0.60

$$idf_i = log(1+\frac{N}{n_i})$$

$$(0.5 + f_{i,q})$$

Sr. No.	Index Term or Keywords	Doc1	Doc2	Doc3	Query: cat, cheese
1	cat	0.30	0.30	0.30	0.45
2	run	0.30	0.30	0.30	0.15
3	behind	0.30	0.30	0.30	0.15
4	rat	0.40	0.00	0.40	0.20
5	dog	0.00	0.40	0.40	0.20
6	cheese	0.00	0.00	0.60	0.90

$$w_{i,j} = f_{i,j} \times idf_i$$

$$w_{i,q} = (0.5 + f_{i,q}) \times idf_i$$

$$sim(d_j, q) = \frac{\vec{d_j} \cdot \vec{q}}{|\vec{d_j}| \times |\vec{q}|}$$

$$sim(d_j, q) = \frac{\sum_{i=1}^{t} w_{i,j} \times w_{i,q}}{\sqrt{\sum_{i=1}^{t} w_{i,j}^2} \times \sqrt{\sum_{i=1}^{t} w_{i,q}^2}}$$

Sr. No.	Index Term or Keywords	Doc1	Query: cat, cheese	
1	cat	0.30	0.45	0.14
2	run	0.30	0.15	0.05
3	behind	0.30	0.15	0.05
4	rat	0.40	0.20	0.08
5	dog	0.00	0.20	0.00
6	cheese	0.00	0.90	0.00
		0.66	1.07	0.31

$$\sqrt{\sum_{i=1}^{t} w_{i,j}^2} \quad \sqrt{\sum_{i=1}^{t} w_{i,q}^2} \quad \sum_{i=1}^{t} w_{i,j} \times w_{i,q}$$

$$\boxed{sim(Doc1, q) = \frac{0.31}{0.66 \times 1.07} = 0.44}$$

$$sim(d_j, q) = \frac{\vec{d_j} \cdot \vec{q}}{|\vec{d_j}| \times |\vec{q}|}$$

$$sim(d_j, q) = \frac{\sum_{i=1}^{t} w_{i,j} \times w_{i,q}}{\sqrt{\sum_{i=1}^{t} w_{i,j}^2} \times \sqrt{\sum_{i=1}^{t} w_{i,q}^2}}$$

Sr. No.	Index Term or Keywords	Doc2	Query: cat, cheese	
1	cat	0.30	0.45	0.14
2	run	0.30	0.15	0.05
3	behind	0.30	0.15	0.05
4	rat	0.00	0.20	0.00
5	dog	0.40	0.20	0.08
6	cheese	0.00	0.90	0.00
		0.66	1.07	0.31

$$\sqrt{\sum_{i=1}^{t} w_{i,j}^2} \quad \sqrt{\sum_{i=1}^{t} w_{i,q}^2} \quad \sum_{i=1}^{t} w_{i,j} \times w_{i,q}$$

$$\boxed{sim(Doc2, q) = \frac{0.31}{0.66 \times 1.07} = 0.44}$$

$$sim(d_j, q) = \frac{\vec{d_j} \cdot \vec{q}}{|\vec{d_j}| \times |\vec{q}|}$$

$$sim(d_j, q) = \frac{\sum_{i=1}^{t} w_{i,j} \times w_{i,q}}{\sqrt{\sum_{i=1}^{t} w_{i,j}^2} \times \sqrt{\sum_{i=1}^{t} w_{i,q}^2}}$$

Sr. No.	Index Term or Keywords	Doc3	Query: cat, cheese	
1	cat	0.30	0.45	0.14
2	run	0.30	0.15	0.05
3	behind	0.30	0.15	0.05
4	rat	0.40	0.20	0.08
5	dog	0.40	0.20	0.08
6	cheese	0.60	0.90	0.54
		0.98	1.07	0.93

$\sqrt{\sum_{i=1}^{t} w_{i,j}^2}$ $\sqrt{\sum_{i=1}^{t} w_{i,q}^2}$ $\sum_{i=1}^{t} w_{i,j} \times w_{i,q}$

$$sim(Doc3, q) = \frac{0.93}{0.98 \times 1.07} = 0.89$$

Document	Similarity Score
Doc1	0.44
Doc2	0.44
Doc3	0.89

Advantages:

- The retrieval performance is improved by its term-weighting method.
- With the help of its partial matching approach, documents that roughly match the query conditions can be retrieved.
- The documents are sorted using its cosine ranking formula based on how similar they are to the query.

Disadvantage

- The belief that index terms are independent of one another

c. Probabilistic Model

In Information Retrieval (IR), probabilistic models are used to estimate the relevance of documents to a given query. These models are based on the idea that the probability of relevance of a document to a query can be

calculated using various statistical distributions and assumptions. One popular probabilistic model in IR is the Binary Independence Model (BIM).

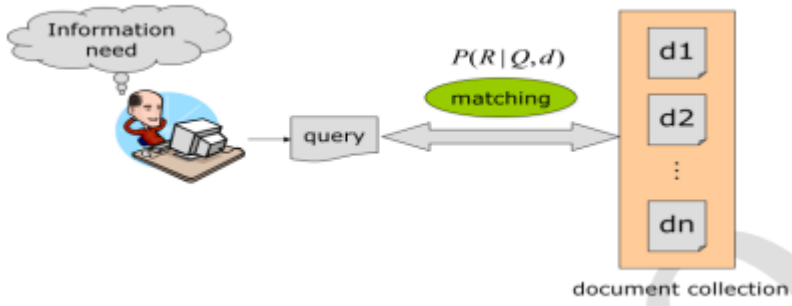

Binary Independence Model (BIM)

The Binary Independence Model (BIM) assumes that each term in a document is independent of all other terms, and the presence or absence of a term in a document is modeled with a Bernoulli distribution. This model simplifies the representation of documents and queries into binary term occurrences.

Assumptions:

- Terms are independent within a document.
- Each term is either present (1) or absent (0) in a document.
- Documents are represented by binary term vectors.

Probability Calculation:

The probability of a document being relevant to a query in the BIM is computed as the product of the probabilities of each individual query term being present in the document.

$$P(D \mid Q) = \prod_{i=1}^{n} P(t_i|D)$$

Where,

- *P(D | Q)* is the probability that document *D* is relevant to query *Q*.
- *P*(*ti*|*D*) is the probability of term *ti* being present in the document *D*.
- *n* is the total number of terms in the query.

Formula for Term Probability:

The probability of term t being present in document D is often modeled using a simple formula:

$$P(t|D) = \frac{tf_{t,D}}{tf_{t,D} + k}$$

Where:

- $tf_{t,D}$ is the frequency of term t in document D.
- k is a smoothing parameter to prevent division by zero (commonly set to 0.5 or 1).

Steps in BIM:

1. **Create Term-Document Matrix**: Convert the document collection into a binary term-document matrix, where each row represents a term and each column represents a document.
   Compute Term Probabilities: Calculate the probability of each term in each document using the formula

$$P(t|D) = \frac{tf_{t,D}}{tf_{t,D} + k}$$

2. **Compute Document Relevance**: For a given query, compute the relevance score of each document by multiplying the probabilities of the query terms being present in the document.
3. **Rank Documents**: Rank the documents based on their relevance scores.

Example:

Suppose we have a small document collection with three documents:

1. Document 1: "The quick brown fox jumps over the lazy dog."
2. Document 2: "The lazy cat sleeps all day."
3. Document 3: "The brown dog barks loudly."

We are building a simple probabilistic retrieval model using the Binary Independence Model (BIM).
In this model, each term in a document is considered to be independent of all other terms, and the presence (1) or absence (0) of a term in a document is modeled with a Bernoulli distribution.

Let's say we want to rank these documents for a query Q: "lazy dog". We will compute the score for each document using the BIM.

Step 1: Create a Binary Term-Document Matrix

We create a binary term-document matrix where each row corresponds to a term, and each column corresponds to a document. We mark 1 if the term is present in the document and 0 if it is not.

Term	Document 1	Document 2	Document 3
the	1	1	1
quick	1	0	0
brown	1	0	1
fox	1	0	0
jumps	1	0	0
over	1	0	0
lazy	1	1	0
dog	1	1	1
cat	0	1	0
sleeps	0	1	0
all	0	1	0
day	0	1	0
barks	0	0	1
loudly	0	0	1

Step 2: Compute Document Probabilities

For each document, we compute the probability of relevance to the query using the BIM formula:

$$P(D \mid Q) = \prod_{i=1}^{n} P(t_i|D)$$

Step 3: Compute Scores for Documents

For the query "lazy dog", we want to find the relevance of each document. We compute the score for each document as the product of probabilities of each term in the query being present in the document.

Step 4: Calculate the Scores

Let's calculate the scores for each document:

1. Document 1: "The quick brown fox jumps over the lazy dog."
   $P(D1|Q)=P(the|D1)\times P(lazy|D1)\times P(dog|D1)=1\times 1\times 1=1$
2. Document 2: "The lazy cat sleeps all day."
   $P(D2|Q)=P(the|D2)\times P(lazy|D2)\times P(dog|D2)=1\times 1\times 1=1$
3. Document 3: "The brown dog barks loudly."
   $P(D3|Q)=P(the|D3)\times P(lazy|D3)\times P(dog|D3)=1\times 0\times 1=0$

Step 5: Rank Documents

The documents are ranked based on their scores:

1. Document 1: "The quick brown fox jumps over the lazy dog." - Score: 1
2. Document 2: "The lazy cat sleeps all day." - Score: 1
3. Document 3: "The brown dog barks loudly." - Score: 0

So, according to the BIM model, the ranking for the query "lazy dog" would be:

1. Document 1
2. Document 2
3. Document 3

This is a basic example to illustrate the concept of a probabilistic model in Information Retrieval.

Advantage:

- ✓ Documents are ranked in decreasing order of their probability of being relevant.

Disadvantages:

- ✓ The need to guess the initial relevant and non-relevant sets.
- ✓ Term frequency is not considered.
- ✓ Independence assumption for index terms.

4.4: Non-Classical Models of Informational Retrieval

It is completely opposite to classical IR model. Such kind of IR models are based on principles other than similarity, probability, Boolean operations. Information logic model, situation theory model and interaction models are the examples of non-classical IR model.

1) Information Logic in NLP:

Information Logic in NLP provides a formal framework for representing and manipulating information in natural language. It deals

with the logical aspects of linguistic expressions and how they convey information.

Example: Representing Family Relationships

Consider a simple knowledge base about family relationships:

1. **Entities**:
   - `Person`: Represents individuals in the knowledge base.
   - `Parent`: A relation indicating parent-child relationships.
2. **Facts**:
   - `Parent(John, Mary)`: John is a parent of Mary.
   - `Parent(Mary, Emily)`: Mary is a parent of Emily.

Queries:

Query 1: "Who are the grandparents of Emily?"

Information Logic Representation:

Grandparent is defined as a parent of a parent.

Logical Query:

`Grandparent(x, Emily)`: Who are the grandparents of Emily?

Logical Rules:

`Grandparent(x, y) <- Parent(x, z) AND Parent(z, y)`: x is a grandparent of y if x is a parent of z and z is a parent of y.

Query Processing:

`Grandparent(x, Emily)` will match `Grandparent(John, Emily)`.

Result:

John is a grandparent of Emily.

Query 2: "Who are the siblings of Emily?"

Information Logic Representation:

Sibling is defined as having at least one common parent.

Logical Query:

`Sibling(x, Emily)`: Who are the siblings of Emily?

Logical Rules:

`Sibling(x, y) <- Parent(z, x) AND Parent(z, y) AND x != y`: x is a sibling of y if they share a parent z and are not the same person.

Query Processing:

`Sibling(x, Emily)` will match `Sibling(Mary, Emily)`.

Result: Mary is a sibling of Emily.

Application:

- **Semantic Parsing:** In NLP, information logic can be used for semantic parsing, where natural language queries or commands are translated into formal logical representations. This allows systems to understand the meaning behind user input.
  Example: Converting the sentence "Find all the books written by J.K. Rowling" into a logical representation suitable for querying a database.
- **Knowledge Graphs:** Information logic is used in constructing and querying knowledge graphs, where relationships between entities are represented using logical formalisms.
  Example: Representing "Paris is the capital of France" as a logical statement in a knowledge graph.

2. Situation Theory in NLP:

Situation Theory provides a formal framework for understanding and reasoning about situations, contexts, and their relationships. In NLP, it can be used to model the context in which language is used and interpreted.

Example:

Scenario: Consider the following two sentences:

1. "John is in the kitchen."
2. "Mary is in the living room."

Situation Theory Representation:

1. **Situation 1**: John is in the kitchen.
    1. Predicate: **in(kitchen, John)**
    2. Situation: **Sit1**
2. **Situation 2**: Mary is in the living room.
    1. Predicate: **in(living_room, Mary)**
    2. Situation: **Sit2**

Combining Situations:

Now, let's combine these situations with logical connectives to create more complex situations:

1. **Conjunction**: "John is in the kitchen AND Mary is in the living room."
    1. Predicate: **in(kitchen, John) ∧ in(living_room, Mary)**
    2. Combined Situation: **Sit_combined1**
2. **Disjunction**: "Either John is in the kitchen OR Mary is in the living room."
    1. Predicate: **in(kitchen, John) ∨ in(living_room, Mary)**
    2. Combined Situation: **Sit_combined2**

Queries:

Query 1: "Who is in a room?"

- Logical Query: **∃x in(room, x)**
- Answer: John and Mary

Query 2: "Is John in the living room?"

- Logical Query: **in(living_room, John)**
- Answer: No (based on the given situations)

Application:

- **Discourse Analysis:** Situation Theory helps in analyzing the structure and coherence of discourses, considering how sentences relate to each other in a conversation or text.
  Example: Understanding that "Because it was raining, she took an umbrella" implies a causal relationship between rain and taking an umbrella.
- **Temporal Reasoning:** Situation Theory can model events and their temporal relationships, aiding in tasks like event sequencing and understanding temporal contexts in texts.

Example: Understanding "She left after he arrived" requires understanding the temporal order of events.

3. Interaction Models in NLP:

Interaction Models in NLP focus on the dynamic interaction between users and NLP systems, often incorporating user feedback and preferences to improve system performance.

Example:
Let's consider an example of a simple interactive NLP system that helps users find recipes:

1. **User**: "Find a recipe for chocolate cake."
   - **System**: The system retrieves a chocolate cake recipe and displays it to the user.
2. **User**: "I want to make a vegan version."
   - **System**: The system updates the search to find a vegan chocolate cake recipe and presents it to the user.
3. **User**: "Do we have all the ingredients?"
   - **System**: The system checks a stored list of user ingredients and responds with a list of missing ingredients.

Application:

- **Chatbots and Conversational Agents:** Interaction models are crucial for chatbots to engage in natural conversations with users. They use user inputs and feedback to generate appropriate responses.
  Example: A chatbot uses reinforcement learning to improve its responses based on user reactions during a conversation.
- **Query Expansion and Refinement:** Interaction models can help refine and expand user queries in search engines or question-answering systems based on user interactions.
  Example: A search engine suggests related search terms as a user types, based on the context of the query and previous interactions.

4.5: Alternative Models

It is the enhancement of classical IR model making use of some specific techniques from some other fields. Cluster model, fuzzy model and latent semantic indexing (LSI) models are the example of alternative IR model.

1. Cluster Model:

The Cluster Model in IR is a valuable technique in NLP for organizing and retrieving documents based on their similarities. It helps improve efficiency and relevance in information retrieval tasks by grouping related documents together. This example demonstrates how clustering can be applied to a collection of news articles, but the same principles can be used in various NLP applications, such as document categorization, recommendation systems, and topic modeling.

Example:

let's create a simplified example with only three documents, each consisting of three words. We'll follow the same steps: preprocessing, vectorization, applying K-means, and interpretation.

Step 1: Preprocessing

We have three documents:

1. Document 1: "apple banana orange"
2. Document 2: "banana kiwi orange"
3. Document 3: "apple orange grape"

After preprocessing (removing stop words, lowercasing, etc.), the documents may look like this:

1. Document 1: ["apple", "banana", "orange"]
2. Document 2: ["banana", "kiwi", "orange"]
3. Document 3: ["apple", "orange", "grape"]

Step 2: Vectorization

We represent each document using a binary vector, indicating the presence or absence of each word.

apple	banana	orange	kiwi	grape
1	1	1	0	0
0	1	1	1	0
1	0	1	0	1

Step 3: Choose K

We'll choose K=2 for this example.

Step 4: Apply K-means
We initialize two random centroids:

```
Centroid 1: [1, 0, 1, 0, 1]
Centroid 2: [0, 1, 0, 1, 0]
```

We assign each document to the nearest centroid:

- Document 1: Closest to Centroid 1
- Document 2: Closest to Centroid 1
- Document 3: Closest to Centroid 1

We update the centroids based on the mean of the documents assigned to each cluster:

```
New Centroid 1: [1, 0.5, 1, 0, 0.5]
New Centroid 2: [0, 1, 0, 1, 0]
```

Since there's a change in centroids, we repeat the process:

- Document 1: Closest to Centroid 1
- Document 2: Closest to Centroid 2
- Document 3: Closest to Centroid 1

Update centroids:

```
New Centroid 1: [1, 0.5, 1, 0, 0.5]
New Centroid 2: [0, 1, 0, 1, 0.5]
```

No further changes occur, so we have reached convergence.

Step 5: Interpretation

Our final clusters are:

Cluster 1: Documents 1 and 3 ("apple banana orange" and "apple orange grape")

Cluster 2: Document 2 ("banana kiwi orange")

In this example, documents 1 and 3 are clustered together because they both contain the word "apple," while document 2 forms its own cluster due to its unique term "kiwi."

2. Fuzzy Model:

Concept: Fuzzy models in IR and NLP allow for a more flexible and nuanced approach to matching queries with documents. Instead of requiring an exact match between query terms and document terms, fuzzy models enable partial matches or similarity measures, which can capture the inherent uncertainty and imprecision in natural language.

Example:

Suppose we have a simple document collection containing two documents:

Document 1: "I love my fluffy cat."

Document 2: "Dogs are loyal companions."

And a user query:

Query: "I adore my pet cat."

In a traditional Boolean retrieval model, this query may not match any documents because there is no exact match for the terms "adore" and "pet." However, in a fuzzy retrieval model, we can apply fuzzy matching to find documents that are partially relevant to the query.

Let's illustrate fuzzy matching using a simple fuzzy logic operator called the Jaccard similarity. The Jaccard similarity measures the similarity between two sets by calculating the ratio of the intersection to the union of the sets.

Step 1: Tokenization and Preprocessing:

- ✓ Preprocess the documents and query by tokenizing and converting them to lowercase.
- ✓ Remove stopwords (common words like "I", "my", "are", etc.) to focus on meaningful terms.
- ✓ After preprocessing, the documents and query may look like this:

  Document 1: ["love", "fluffy", "cat"]
  Document 2: ["dogs", "loyal", "companions"]
  Query: ["adore", "pet", "cat"]

Step 2: Fuzzy Matching:

- ✓ Calculate the Jaccard similarity between the query and each document.
- ✓ The Jaccard similarity ranges from 0 (no similarity) to 1 (perfect match).
- ✓ For example, the Jaccard similarity between the query and Document 1 is calculated as follows:

  Intersection: ["cat"]
  Union: ["adore", "pet", "cat", "love", "fluffy"]
  Jaccard similarity: 1 / 5 = 0.2
  Similarly, the Jaccard similarity between the query and Document 2 is calculated as follows:

  Intersection: []
  Union: ["adore", "pet", "cat", "dogs", "loyal", "companions"]
  Jaccard similarity: 0 / 6 = 0

Step 3: Ranking:

- ✓ Rank the documents based on their Jaccard similarities with the query.
- ✓ Higher Jaccard similarity indicates higher relevance to the query.
- ✓ In this example, Document 1 would be ranked higher than Document 2 because it contains the term "cat," which is more similar to the query.

Fuzzy models in IR and NLP, such as fuzzy matching algorithms like Jaccard similarity, enable a more flexible and nuanced approach to information retrieval by allowing for partial matches or similarity measures between queries and documents. These models are particularly useful for handling imprecise or uncertain information inherent in natural language queries and documents.

3. Latent Semantic Indexing (LSI:

Latent Semantic Indexing (LSI), also known as Latent Semantic Analysis (LSA), is a mathematical technique used in Natural Language Processing (NLP) to analyze the relationships between a set of documents and the terms they contain. LSI is based on the idea that words that are used in similar contexts tend to have similar meanings. It aims to capture the latent (hidden) structure in the text data and represent it in a lower-dimensional space.

Here's how LSI works and its applications in NLP:

1. **Vector Space Model**: LSI represents documents and terms as vectors in a high-dimensional space, where each dimension corresponds to a unique term in the vocabulary. The value of each element in the vector represents the frequency or importance of the corresponding term in the document.
2. **Term-Document Matrix**: LSI constructs a term-document matrix, where rows correspond to terms, columns correspond to documents, and each cell contains the frequency or weight of the term in the document.
3. **Dimensionality Reduction**: LSI applies singular value decomposition (SVD) to the term-document matrix to reduce its dimensionality. SVD decomposes the matrix into three matrices: U, Σ, and V^T. LSI retains the top k singular values and their corresponding singular vectors, effectively reducing the dimensionality of the term-document matrix.
4. **Semantic Space**: The reduced-dimensional space obtained through SVD is referred to as the semantic space. Each document and term is represented by a lower-dimensional vector in this space. LSI captures the latent semantic relationships between documents and terms, allowing for better understanding of the underlying structure of the text data.

5. **Applications**:

- **Information Retrieval**: LSI can be used to improve document retrieval by finding documents that are semantically similar to a given query, even if they do not contain the exact same terms.
- **Document Clustering**: LSI can cluster similar documents together based on their semantic content, enabling better organization and categorization of large document collections.
- **Topic Modeling**: LSI can identify latent topics in a collection of documents by analyzing the relationships between terms and documents in the semantic space.
- **Text Summarization**: LSI can be used to generate document summaries by identifying the most important terms and sentences based on their semantic relevance to the overall document content.

6. **Advantages**:
   - LSI can capture semantic relationships between terms and documents, even in the presence of synonymy and polysemy.
   - It reduces the dimensionality of the data, which can improve computational efficiency and reduce the impact of noise in the text data.
   - LSI provides a robust framework for analyzing and extracting meaningful information from large text corpora.

   Overall, Latent Semantic Indexing (LSI) is a powerful technique in NLP for analyzing and understanding the latent semantic structure of text data, enabling a wide range of applications including information retrieval, document clustering, topic modeling, and text summarization.

Example:

Let's walk through a simplified example of Latent Semantic Indexing (LSI) with a small set of documents and terms. We'll perform the following steps:

1. Preprocess the text data (tokenization, lowercase conversion, removing stopwords).
2. Construct the term-document matrix.
3. Apply Singular Value Decomposition (SVD) to reduce the dimensionality.
4. Interpret the resulting semantic space.

Let's consider three documents and a set of terms:

Documents:

1. "I like cats and dogs."
2. "Dogs are loyal companions."
3. "Birds can fly and sing."

Terms:

- "like", "cats", "dogs", "loyal", "companions", "birds", "fly", "sing"

Step 1: Preprocessing

- Tokenization: Split each document into individual words.
- Lowercase conversion: Convert all words to lowercase.
- Stopword removal: Remove common stopwords (e.g., "I", "and", "are", "can", etc.).

After preprocessing, the documents may look like this:

1. ["like", "cats", "dogs"]
2. ["dogs", "loyal", "companions"]
3. ["birds", "fly", "sing"]

Step 2: Construct Term-Document Matrix Construct a term-document matrix where rows represent terms and columns represent documents. Each cell contains the frequency or weight of the term in the document.

	Document 1	**Document 2**	**Document 3**
like	1	0	0
cats	1	0	0
dogs	1	1	0
loyal	0	1	0
companions	0	1	0
birds	0	0	1
fly	0	0	1
sing	0	0	1

Step 3: Apply Singular Value Decomposition (SVD) Apply SVD to the term-document matrix to reduce its dimensionality. We'll choose to keep 2 dimensions for simplicity.

After SVD, we obtain three matrices: U, Σ, and V^T. We'll truncate them to keep only the top 2 singular values and their corresponding singular vectors.

Step 4: Interpret the Resulting Semantic Space The reduced-dimensional space obtained through SVD is referred to as the semantic space. Each document and term is represented by a lower-dimensional vector in this space.

For simplicity, let's assume the following representations in the semantic space:

- Term "like": [0.3, 0.2]
- Term "dogs": [0.7, 0.6]
- Document 1: [0.5, 0.4]
- Document 2: [0.6, 0.7]
- Document 3: [0.8, 0.9]

Now, we can interpret the resulting semantic space. For example, in this simplified space:

- Document 1 and Document 2 are closer to each other, indicating they are semantically similar.
- Term "dogs" is closer to both Document 1 and Document 2, indicating its importance in describing those documents.

This is a simplified example, and in practice, LSI involves more complex computations and interpretations. However, this illustrates the basic steps and concepts involved in Latent Semantic Indexing.

4.6: valuation Lexical Resources: Word Net - Frame Net – Stemmers - POS Tagger - Research Corpora.

1. Word Net

- ✓ *"WordNet is a lexical database of semantic relations between words in more than 200 languages". It groups words into synsets.*
- ✓ *Synset is a group of words that reflects the same meaning in a given text. In simpler terms, a WordNet is similar to a thesaurus that groups words based on their meanings.*
- ✓ *WordNet comes as a part of NLTK corpus. It provides relations between various words. This knowledge can be used to build applications based on Informational Retrieval.*

WordNet Relations

1) **Homonymy**

Homonyms are words that are spelt and pronounced the same but have different meanings based on the context.

For example: *r*ight – correct, direction

1. Right – correct: It turns out that I was *right*
2. Right – direction: Take a *right* from the next junction to reach a cafe.

Similarly, some other homonymy groups:

- Pen – writing instrument, to write (verb), holding area for animals
- Arm – body part, division of a company
- Bat – an animal, cricket bat
- Fly – to fly (verb), an insect

2) **Polysemy**

Polysemes are words with the same spelling and very relatable meanings; similar to homonymy, but specific to a concept.

For example, consider the following meanings for the word *"bank"*:

1. financial institution
2. bank of the river
3. building belonging to a financial institute
4. to rely upon (verb)

In the above examples, 1, 3 and 4 depict a common theme and are polysemes.

3) **Synonymy**

Synonyms are words that spell and sound different but have similar meanings.

For example:

1. small – little
2. big – large
3. intelligent – smart
4. positive – optimistic

4) **Hyponymy**

Hyponyms are a set of words that show a relationship between a generic term. The words may or may not be directly, however, refers to the same context.

For example: red, yellow, black, blue – all refer to a general lexical representation for color; i.e, Red is a hyponym of Color.

Similarly examples:

1. Apple is a hyponym of Fruit
2. Tomato is a hyponym of Vegetable

5) **Antonyms**
Words with opposite meanings. Examples: "adored" - "hated", "naughty" - "obedient";

6) **Hypernyms**
The opposite of hyponyms: "mammal" is a hypernym for "elephant"; "star" is a hypernym for "Sun";

7) **Meronyms**
A meronym is a part of something whole. Examples: "screen" is a meronym for "laptop", "engine" is a meronym for "car";

8) **Holonyms**
The opposite of the meronym. Examples: "laptop" is a holonym for "screen" and "keyboard"; "car" is a holonym for "engine" and "wheel" (in both its senses)

Structure of WordNET

- ✓ The below image is a basic structure of the WordNET.
- ✓ The main concept of the relationship between the words in the WordNETs network is that the words are synonyms like sad and unhappy, benefit and profit.
- ✓ These words show the same concept of using them in similar contexts by interchanging them. These types of words are grouped into synsets which are unordered sets. Where synsets are linked together if they are having even small conceptual relations.
- ✓ Every synset in the network has its own brief definition and many of them are illustrated with the example of how to use them in a sentence. That definition and example part makes WordNET different from other

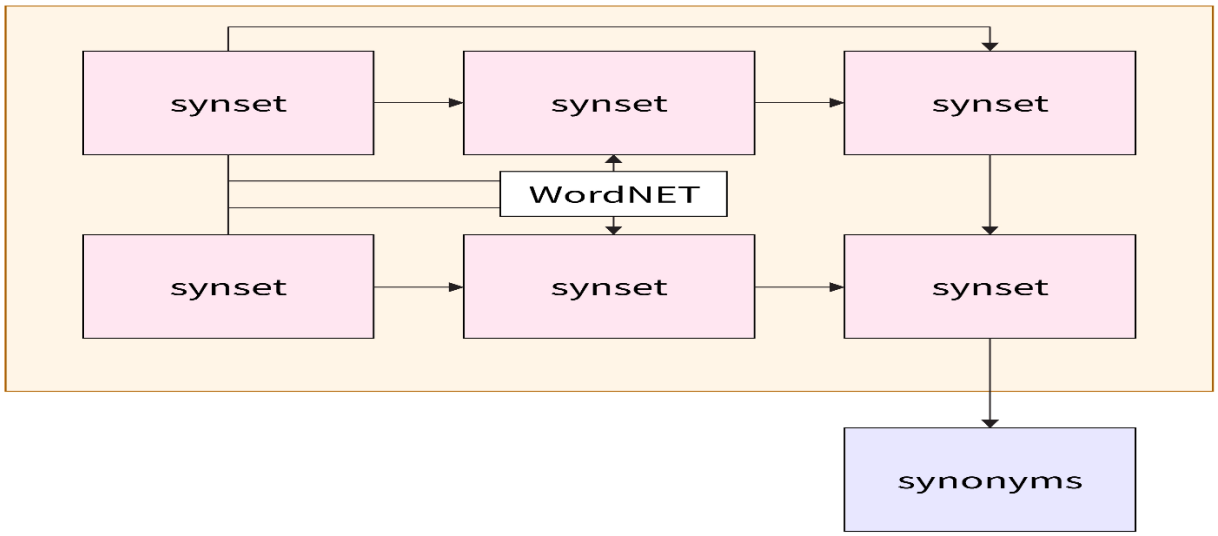

Example:

Let's use the word "book" as an example and retrieve its synsets and hypernyms from WordNet:

```
from nltk.corpus import wordnet

# Example word
word = "book"

# Get synsets (sets of synonymous words) for the word "book"
synsets = wordnet.synsets(word)

# Print all synsets and their definitions
for synset in synsets:
    print("Synset:", synset.name())
    print("Definition:", synset.definition())
    print()

# Get hypernyms (more general concepts) for the first synset of the word "book"
if synsets:
    hypernyms = synsets[0].hypernyms()
    if hypernyms:
        print("Hypernyms:")
        for hypernym in hypernyms:
            print(hypernym.name(), "-", hypernym.definition())
```

Output:

Synset: book.n.01

Definition: a written work or composition that has been published (printed on pages bound together)
Hypernyms:
publication.n.01 - a copy of a printed work offered for distribution

2. Frame Net:

FrameNet is another valuable resource in the field of Natural Language Processing (NLP), particularly for understanding the semantics of language and capturing the meaning of words and phrases in context. Let's explore what FrameNet is and how it is used in NLP:

What is FrameNet?
FrameNet is a lexical database of English that describes the meaning of words and phrases in terms of frames and their semantic roles. A "frame" represents a conceptual structure or scenario, capturing a specific type of situation, event, or concept. Each frame contains "frame elements" (semantic roles) that describe the participants and their roles in the frame.

Features of FrameNet:

1. **Frames**: Frames represent conceptual structures or scenarios. Examples of frames include "Eating," "Buying," "Communication," etc.
2. **Frame Elements (FEs)**: Frame elements are the building blocks of frames. They represent the semantic roles within a frame, such as "Agent," "Patient," "Instrument," etc.
3. **Lexical Units (LUs)**: Lexical units are the words or phrases that evoke frames. Each LU is linked to one or more frames and specifies its sense and syntactic information.
4. **Annotations**: FrameNet provides annotations for each lexical unit, frame, and frame element. This includes definitions, examples of usage, and syntactic and semantic information.

How is FrameNet Used in NLP? 1. Semantic Role Labeling (SRL):

- FrameNet is used in Semantic Role Labeling tasks, where the goal is to identify and classify the semantic roles of words or phrases in a sentence.

- For example, in the sentence "John bought a book," FrameNet would identify "John" as the "Buyer" and "book" as the "Goods" in the "Buying" frame.

2. Information Extraction:

- FrameNet can assist in extracting structured information from unstructured text by identifying relevant frames and frame elements.
- For instance, extracting information about who did what to whom in a sentence like "Mary gave a gift to John" can be facilitated by FrameNet's frames and roles.

3. Sentiment Analysis:

- FrameNet can be used to understand the sentiment expressed in text by analyzing the frames and their associated frame elements.
- For example, in a review like "The movie was a disappointment to viewers," FrameNet could help identify the sentiment by recognizing the "Disappointment" frame.

4. Question Answering:

- FrameNet aids in understanding the context of questions and identifying the relevant information needed to answer them.
- For instance, for a question like "Who is the recipient of the gift?" in the sentence "Mary gave a gift to John," FrameNet can identify "John" as the answer based on the "Giving" frame.

Example:

Let's consider the sentence "John bought a book" and how FrameNet can be used to analyze it:

1. **Frame Identification**:
   Frame: "Buying" (Frame ID: 103)
2. **Frame Elements**:
   Buyer: "John" (FE ID: 191)
   Goods: "book" (FE ID: 247)
3. **Lexical Units**:
   "bought" (LU ID: 6720)
   "book" (LU ID: 7698)

4. **Annotations**:

Frame "Buying" Definition: The buyer acquires some goods.
Buyer (FE): The entity that buys.
Goods (FE): The goods being bought.

Example:

Input words and explore their associated frames in FrameNet:

```
from nltk.corpus import framenet as fn

def get_frame_info(word):
    # Get information about the frames associated with the input word
    frames = fn.frames_by_lemma(word)

    # Print frame information
    print(f"Frames associated with '{word}':")
    for frame in frames:
        print("Frame Name:", frame.name)
        print("Frame ID:", frame.ID)
        print("Frame Definition:", frame.definition)
        print("Lexical Units (LU):", [lu.name for lu in frame.lexUnit])
        print()

# Input words
input_words = ["eat", "run", "friendship"]

# Get frame information for each input word
for word in input_words:
    get_frame_info(word)
```

Output:

```
Frames associated with 'eat':
Frame Name: Eating
Frame ID: 488
Frame Definition: This frame describes the act of eating a substance.
Lexical Units (LU): ['eat']

Frames associated with 'run':
Frame Name: Self_motion
Frame ID: 369
```

Frame Definition: This frame describes the movement of an object, organism, or substance from one location to another under its own power.
Lexical Units (LU): ['run', 'run']

Frames associated with 'friendship':
Frame Name: Social_relationship
Frame ID: 981
Frame Definition: This frame represents the social bond between people.
Lexical Units (LU): ['friendship']

3. Stemmers:

A stemmer in lexical resources refers to a tool or algorithm used in Natural Language Processing (NLP) to reduce words to their base or root form, known as a "stem." The process of stemming involves removing affixes from words to obtain their common root form. This is useful in tasks like text normalization, search engines, and information retrieval where variations of words need to be treated as the same word for analysis or retrieval purposes.

Stemming Algorithms:

There are various stemming algorithms, each with its own rules and methods for finding stems. Some common stemming algorithms include:

1. **Porter Stemmer**: One of the most widely used stemming algorithms, developed by Martin Porter. It's efficient and simple but can be aggressive in its stemming, leading to over-stemming in some cases.
2. **Snowball Stemmer (Porter2)**: An improvement over the Porter Stemmer, also developed by Martin Porter. It offers better language support and is more accurate in some cases.
3. **Lancaster Stemmer**: This algorithm is more aggressive than the Porter Stemmer, often resulting in shorter stems. It's known for its speed and simplicity.
4. **Lovins Stemmer**: Another early stemming algorithm, designed to reduce words to their stems based on a set of rules. It's less common than the others but is notable for its efficiency.

5. **Algorithmic Stemming**: There are also stemmers based on algorithms rather than rules. These stemmers analyze words based on patterns and statistical methods.

Using Stemmers with Lexical Resources:

Stemmers are often used in conjunction with lexical resources to improve text processing and analysis. Here's how stemmers can be used with lexical resources:

1. **Text Preprocessing**:
   - Before analyzing text, the text is preprocessed using a stemmer to reduce words to their base forms.
   - Example: "running," "runs," and "runner" are all reduced to the stem "run" before analysis.
2. **Information Retrieval**:
   - In search engines or information retrieval systems, stemmers help in matching queries with documents.
   - Queries and documents are stemmed to ensure that variations of words are treated as the same term.
3. **Indexing**:
   - In text indexing, stemmed words can be used as index terms, reducing the size of the index and improving retrieval speed.
4. **Clustering and Classification**:
   - Stemming can help improve clustering and classification by reducing the number of unique terms without losing too much information.
5. **Tokenization**:
   - When tokenizing text, stemmers are used to standardize tokens, making them easier to process.
6. **Named Entity Recognition**:
   - In NLP tasks like Named Entity Recognition (NER), stemmers can be used to normalize entity names to their base forms for better recognition.
7. **Sentiment Analysis**:
   - Stemming can assist in sentiment analysis by reducing words to their base forms, which helps in recognizing sentiment-bearing words.

Example:

Original: The	Stemmed: the
Original: quick	Stemmed: quick
Original: brown	Stemmed: brown
Original: foxes	Stemmed: fox
Original: are	Stemmed: are
Original: jumping	Stemmed: jump
Original: over	Stemmed: over
Original: the	Stemmed: the
Original: lazy	Stemmed: lazi
Original: dogs	Stemmed: dog

4. POS-Tagger:

Part-of-Speech (POS) taggers are tools or algorithms used in Natural Language Processing (NLP) to assign a part of speech to each word in a text corpus. These tags represent the grammatical category of the word, such as noun, verb, adjective, adverb, etc. POS tagging is crucial for various NLP tasks, including text analysis, information extraction, and syntactic parsing.

POS Tagging and Lexical Resources:

POS taggers often rely on lexical resources, such as dictionaries, to assign the correct part of speech to words. Lexical resources provide information about words, including their possible POS categories. Here's how POS taggers utilize lexical resources:

1. **Lexicons and Dictionaries**:
   - POS taggers use lexicons and dictionaries that map words to their possible parts of speech.
   - These resources contain information about the typical grammatical categories of words based on their usage in a language.
2. **Rules and Probabilities**:
   - Some POS taggers use rule-based approaches, where patterns and linguistic rules are used to determine the POS of a word.

- Others use probabilistic models trained on annotated corpora to predict the most likely POS tag for a word based on context.

3. **Ambiguity Resolution**:
   - Lexical resources help in resolving ambiguity when a word can have multiple POS tags.
   - For example, "bat" can be a noun (a flying mammal) or a verb (to hit with a bat). A lexicon helps the tagger choose the correct tag based on context.

Common POS Tags:

- **Noun (NN)**: A person, place, thing, or idea.
- **Verb (VB)**: An action word.
- **Adjective (JJ)**: A word that describes a noun.
- **Adverb (RB)**: A word that describes a verb, adjective, or adverb.
- **Pronoun (PRP)**: A word that can function as a noun phrase.
- **Preposition (IN)**: A word that shows a relationship between a noun (or pronoun) and other words in a sentence.
- **Conjunction (CC)**: A word that connects words, phrases, or clauses.
- **Interjection (UH)**: A word used to express strong emotion or surprise.
- **Determiner (DT)**: A word that introduces a noun (e.g., "the," "a," "an").

Code:

```
import nltk
from nltk.tokenize import word_tokenize

# Sample sentence
sentence = "The quick brown fox jumps over the lazy dog"

# Tokenize the sentence
tokens = word_tokenize(sentence)

# Perform POS tagging using the NLTK POS tagger
pos_tags = nltk.pos_tag(tokens)
```

```
# Print the tagged tokens
for word, tag in pos_tags:
    print(f"Word: {word}\t\tPOS Tag: {tag}")
```

Output:

```
Word: The           POS Tag: DT
Word: quick         POS Tag: JJ
Word: brown         POS Tag: NN
Word: fox           POS Tag: NN
Word: jumps         POS Tag: VBZ
Word: over          POS Tag: IN
Word: the           POS Tag: DT
Word: lazy          POS Tag: JJ
Word: dog           POS Tag: NN
```

In this example, we used NLTK's pos_tag function to POS tag each word in the sentence. The function uses a lexicon-based approach to assign POS tags based on the words' meanings and context.

5. Research Corpora:

Research corpora are essential components of lexical resources in Natural Language Processing (NLP) and linguistics. A corpus is a large and structured set of texts, often collected for linguistic analysis and research. Research corpora serve as valuable data sources for various NLP tasks, language studies, and computational linguistics. They provide a diverse and comprehensive collection of texts for analyzing language patterns, building models, and training algorithms. Here's how research corpora are used in lexical resources:

Importance of Research Corpora in Lexical Resources:

1. **Data for Analysis**:
   - Corpora provide real-world language data for analyzing word usage, syntax, semantics, and discourse patterns.

- They enable researchers to study language in context, capturing variations and nuances that may not be present in smaller datasets.

2. **Model Training**:
   - Corpora serve as training data for various NLP models and algorithms, such as part-of-speech taggers, named entity recognizers, sentiment analyzers, and machine translation systems.
   - Models trained on large and diverse corpora tend to perform better in handling different language variations and domains.
3. **Lexical Resource Building**:
   - Lexical resources, such as dictionaries, thesauri, and ontologies, often rely on data from corpora to define word meanings, relationships, and usage examples.
   - Frequency counts from corpora help in determining word frequency, collocations, and distributional semantics.
4. **Rule Induction**:
   - Linguistic rules, such as grammar rules and syntactic patterns, can be induced from corpora to improve language processing tasks.
   - Rule-based systems use patterns extracted from corpora for tasks like text parsing and information extraction.
5. **Evaluation**:
   - Corpora are used for evaluating the performance of NLP systems through tasks like named entity recognition, part-of-speech tagging, and machine translation.
   - Standard evaluation corpora provide benchmark datasets for comparing the effectiveness of different approaches.
6. **Domain-specific Studies**:
   - Research corpora can be domain-specific, focusing on particular topics or genres (e.g., medical texts, legal documents, social media).
   - Domain-specific corpora are crucial for specialized NLP applications, such as medical text mining or sentiment analysis in social media.

Types of Research Corpora:

1. **General Corpora**:
   - Large-scale collections of diverse texts from various sources and genres (e.g., newspapers, books, websites).

- Examples: British National Corpus (BNC), Corpus of Contemporary American English (COCA).

2. **Specialized Corpora**:
   - Focused on specific domains, topics, or genres, providing in-depth coverage of particular language usage.
   - Examples: Medical texts corpus, legal texts corpus, social media corpus.
3. **Annotated Corpora**:
   - Texts that have been manually annotated with linguistic information, such as part-of-speech tags, named entities, syntactic structures, etc.
   - Examples: Penn Treebank, CoNLL Shared Tasks datasets.
4. **Parallel Corpora**:
   - Collections of texts in multiple languages, aligned at the sentence or phrase level.
   - Used for machine translation, cross-lingual information retrieval, and language learning.
   - Examples: Europarl Corpus, Canadian Hansards.

Example:

Let's consider the Penn Treebank as an example of an annotated research corpus used in NLP:

- **Purpose**: The Penn Treebank is a widely used corpus annotated with syntactic and part-of-speech information.
- **Size**: It consists of over 4.5 million words of American English, drawn from various sources like Wall Street Journal articles.
- **Annotations**: Each word in the corpus is tagged with its part-of-speech (POS) tag and syntactic structure, making it a valuable resource for training and evaluating POS taggers and parsers.

Using a Research Corpus in Python (Example with NLTK):

```
import nltk
from nltk.corpus import treebank

# Download the Penn Treebank corpus (if not already downloaded)
nltk.download('treebank')
```

```
# Get the tagged sentences from the Penn Treebank
tagged_sentences = treebank.tagged_sents()

# Print the first 5 tagged sentences
for sentence in tagged_sentences[:5]:
    print(sentence)
```

Output (sample of tagged sentences):

```
[('Pierre', 'NNP'), ('Vinken', 'NNP'), (',', ','), ('61', 'CD'), ('years', 'NNS'), ('old', 'JJ'), (',', ','), ('will', 'MD'), ('join', 'VB'), ('the', 'DT'), ('board', 'NN'), ('as', 'IN'), ('a', 'DT'), ('nonexecutive', 'JJ'), ('director', 'NN'), ('Nov.', 'NNP'), ('29', 'CD'), ('.', '.')]
[('Mr.', 'NNP'), ('Vinken', 'NNP'), ('is', 'VBZ'), ('chairman', 'NN'), ('of', 'IN'), ('Elsevier', 'NNP'), ('N.V.', 'NNP'), (',', ','), ('the', 'DT'), ('Dutch', 'NNP'), ('publishing', 'VBG'), ('group', 'NN'), ('.', '.')]
...
```

In this example, we use NLTK to access the Penn Treebank corpus. We retrieve tagged sentences from the corpus, where each word is paired with its corresponding POS tag.